

#175-67

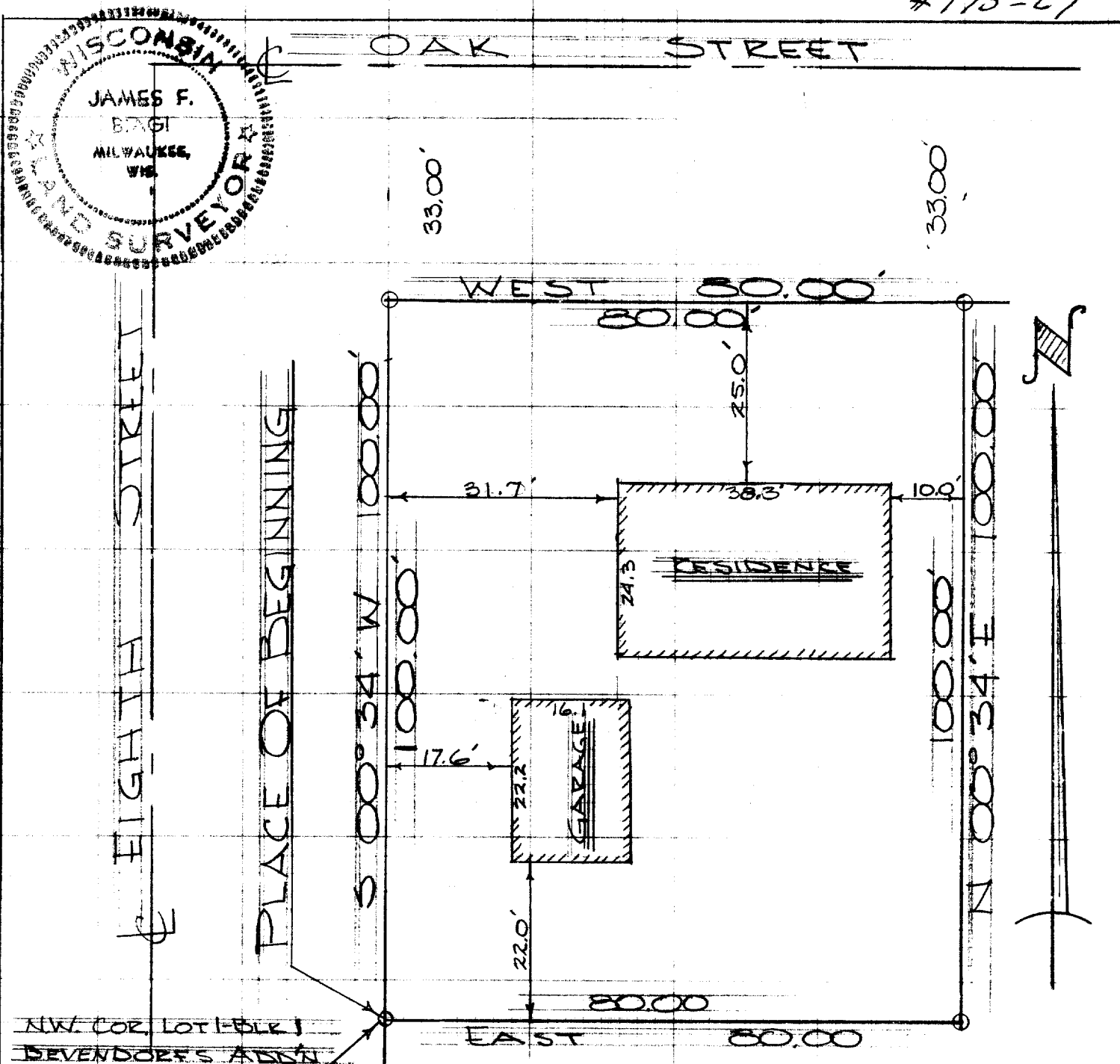

DESCRIPTION: A parcel of land located in the NW $\frac{1}{4}$ of Section 17, T. 2 N., R. 16 E., City of Delavan, Walworth County, Wisconsin; described as follows, to wit: Beginning at the NW corner of Lot 1 of Block 1, of Devendorf's Addition to said City of Delavan, thence Easterly along the north line of said Lot 1, 80.00 feet, thence N. 00° 34' E. parallel to the East line of 8th. Street, 100.00 feet to the south line of Oak Street, thence Westerly along the south line of Oak Street 80.00 feet to the East line of 8th. Street, thence S. 00° 34' W along the East line of 8th. Street 100.00 feet to the place of beginning.

CERTIFICATE: I, hereby certify that I have surveyed the above mentioned property and that the hereon portrayed is an accurate survey and a true representation thereof and correctly shows the exterior boundary lines and the location of the buildings and other improvements thereof.

November 17, 1967

James F. Biagi, RLS 272

XWUDR 25

XUP 426

2-11B